

LEGEND

- EP - Existing Iron Pin
- CP - Computed Point
- RW - Right-of-Way
- C - Center Line
- RCP - Reinforced Concrete Pipe

0061-15-06-6066
D.B. 15-06-000
D.B. 15-06-000

0061-15-06-0096
D.B. 15-06-000
D.B. 15-06-000

0061-15-06-0279
D.B. 15-06-000
(Tract 15.14, 15.1, 247)

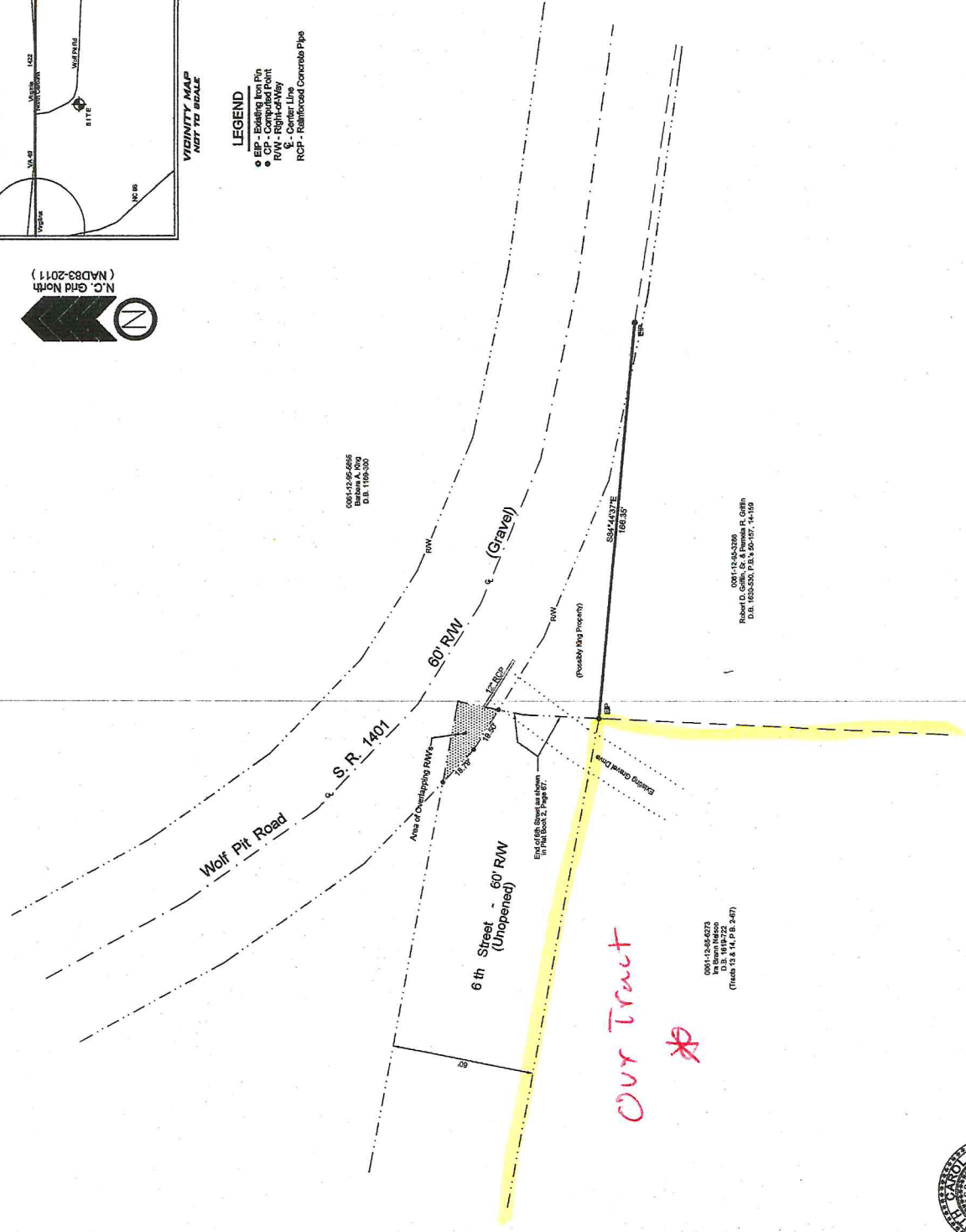

Professional Acknowledgment: This plat was prepared under my supervision and I am a duly licensed Professional Surveyor in the State of North Carolina. I am not a party to this survey and I have no knowledge of the facts or circumstances surrounding the preparation of this plat. I have not conducted a field inspection of the survey and I have not verified the accuracy of the data used in the preparation of this plat. I have not conducted a field inspection of the survey and I have not verified the accuracy of the data used in the preparation of this plat. I have not conducted a field inspection of the survey and I have not verified the accuracy of the data used in the preparation of this plat.

Witness my original signature, Excess number and seal this
 15th day of December, 2024.

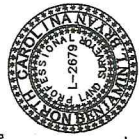

Surveyed By:
Ben L. Bryan, P.A. (C-810)
 4017 U.S. HWY 15 SOUTH
 OXFORD, N.C. 27665
 PH: 919-482-9447
 Email: blb@ncol.net

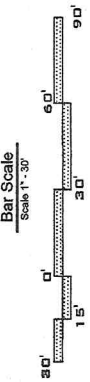

Location Survey for
Ira Brann Nelson
 Oak Hill Township - Granville County - North Carolina
 Date: December 9, 2024 - Scale: 1" = 30' - File No.: 2024155

