Call Alex Bailey (919)741-7575
alexTbailey@icloud.com
Julie Wright Land Company

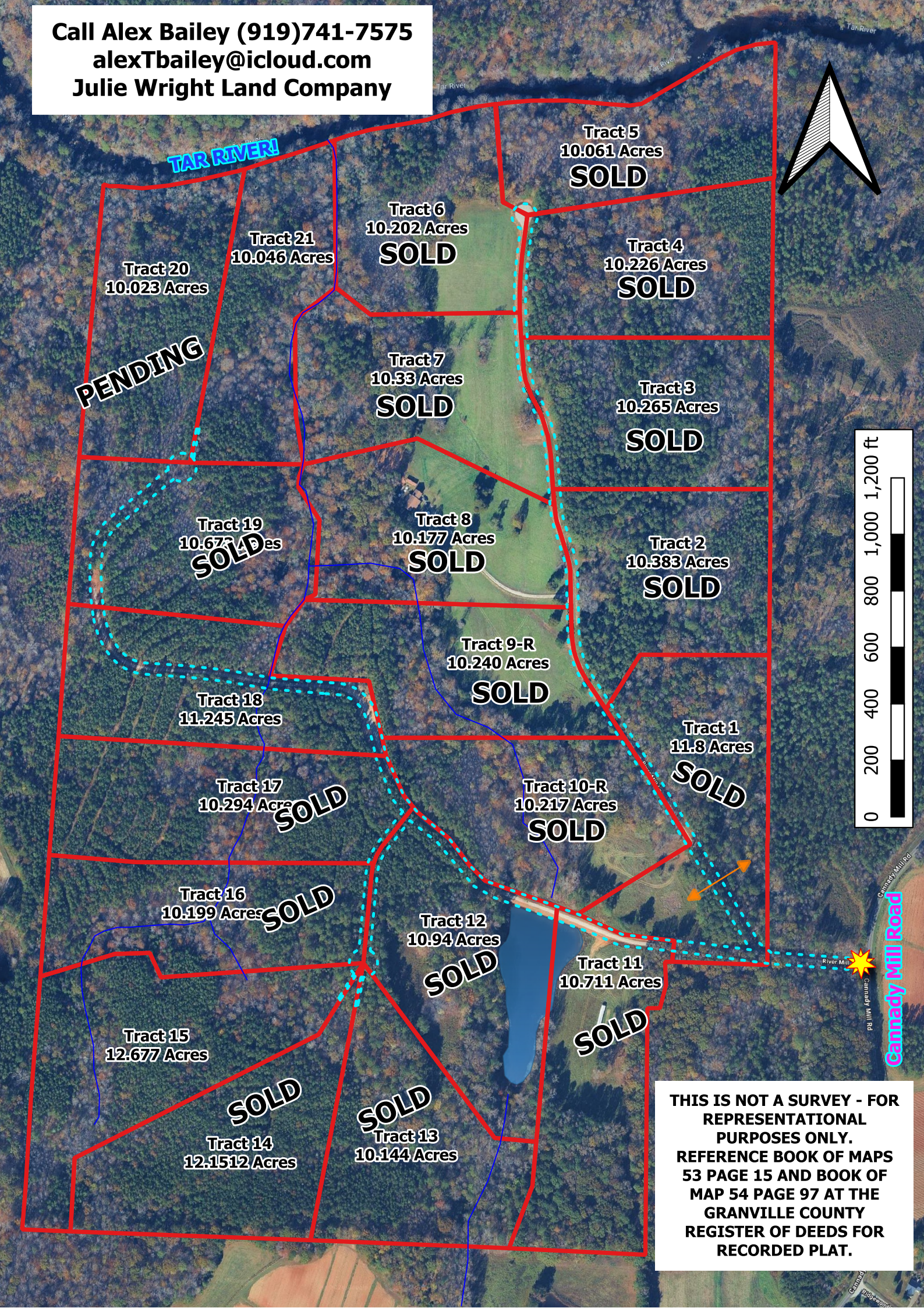

THIS IS NOT A SURVEY - FOR REPRESENTATIONAL PURPOSES ONLY. REFERENCE BOOK OF MAPS 53 PAGE 15 AND BOOK OF MAP 54 PAGE 97 AT THE GRANVILLE COUNTY REGISTER OF DEEDS FOR RECORDED PLAT.